

**VALOR CHRISTIAN SCHOOL**

NAME \_\_\_\_\_ STUDENT \_\_\_\_\_ GRADE \_\_\_\_\_  
 Address \_\_\_\_\_ City \_\_\_\_\_ Zip \_\_\_\_\_  
 Phone: Day (\_\_\_\_) \_\_\_\_\_ Home (\_\_\_\_) \_\_\_\_\_ Date: \_\_\_\_\_ 2024

**BOYS K-8**

**BOY'S SHORT SLEEVE KNIT POLO**  
 (With Embroidered Logo)  
 Grades K-8

COLORS:  
 White  
 Grey  
 Cardinal



SIZES & PRICES

3/4, 5/6, 7/8	\$24.99 x _____ = \$ _____
10/12, 14/16, 18/20	\$24.99 x _____ = \$ _____
Adult S-M-L-XL	\$28.99 x _____ = \$ _____
Adult 2XL-3XL	\$31.99 x _____ = \$ _____

**BOY'S LONG SLEEVE KNIT POLO**  
 (With Embroidered Logo)  
 Grades K-8

COLORS:  
 White  
 Grey  
 Cardinal



SIZES & PRICES

3/4, 5/6, 7/8	\$27.99 x _____ = \$ _____
10/12, 14/16, 18/20	\$27.99 x _____ = \$ _____
Adult S-M-L-XL	\$31.99 x _____ = \$ _____
Adult 2XL-3XL	\$34.99 x _____ = \$ _____

**BOY'S DRI FIT POLO**  
 (With Embroidered Logo)  
 Grades K-8

COLORS:  
 Grey



SIZES & PRICES

3/4, 5/6, 7/8	\$24.99 x _____ = \$ _____
10/12, 14/16, 18/20	\$24.99 x _____ = \$ _____
Adult S-M-L-XL	\$28.99 x _____ = \$ _____
Adult 2XL-3XL	\$31.99 x _____ = \$ _____

**BOY'S PLEATED PANTS**  
 Grades K-8

COLORS:  
 Black

**Boys must wear pants for Chapel**

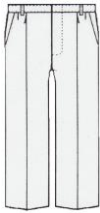

SIZES & PRICES

Child Reg. or Slim	
4-5-6-7	\$26.99 x _____ = \$ _____
8-10-12-14-16	\$29.99 x _____ = \$ _____
Husky Sizes	\$34.99 x _____ = \$ _____
29-30-31-32	\$36.99 x _____ = \$ _____
33-34-36-38	\$36.99 x _____ = \$ _____
40-42-44-46-48	\$38.99 x _____ = \$ _____

**BOY'S FLAT FRONT PANTS**  
 Grades K-8

COLORS:  
 Black

**Boys must wear pants for Chapel**



SIZES & PRICES

Child Reg. or Slim	
4-5-6-7	\$26.99 x _____ = \$ _____
8-10-12-14-16	\$29.99 x _____ = \$ _____
Husky Sizes	\$34.99 x _____ = \$ _____
29-30-31-32	\$36.99 x _____ = \$ _____
33-34-36-38	\$36.99 x _____ = \$ _____
40-42-44-46-48	\$38.99 x _____ = \$ _____

**BOY'S SHORTS**  
 Grades K-8

COLORS:  
 Black

Flat Front Shorts

4-5-6-7	\$25.99 x _____ = \$ _____
8-10-12-14-16-18-20	\$26.99 x _____ = \$ _____
Adult 29-38 Husky too	\$29.99 x _____ = \$ _____
Adult 40-42-44-46-48	\$35.99 x _____ = \$ _____

Pleated Shorts

4-5-6-7	\$25.99 x _____ = \$ _____
8-10-12-14-16-18-20	\$26.99 x _____ = \$ _____
Adult 29-38 Husky too	\$29.99 x _____ = \$ _____
Adult 40-42-44-46-48	\$35.99 x _____ = \$ _____

**BOY'S F F PLAID "SURF" SHORT**  
 Grades 3-8

COLORS:  
 Grey Plaid



SIZES & PRICES

Boys 8-10-12-14-16	\$39.99 x _____ = \$ _____
--------------------	----------------------------

Waist Sizes

27-28- 29-30-31	\$42.99 x _____ = \$ _____
32-33-34-36-38	\$42.99 x _____ = \$ _____

**BOY'S CREWNECK SWEATSHIRT**  
 (With Heatseal Logo)  
 Grades K-8

COLORS:  
 Grey



SIZES & PRICES

Youth S-M-L	\$21.99 x _____ = \$ _____
Adult S-M-L-XL	\$27.99 x _____ = \$ _____
Adult 2XL-3XL	\$29.99 x _____ = \$ _____

**BOY'S CREWNECK SWEATSHIRT**  
 (Embroidered Tackle Twill Logo)  
 Grades K-8

COLORS:  
 Grey



SIZES & PRICES

Youth S-M-L	\$34.99 x _____ = \$ _____
Adult S-M-L-XL	\$39.99 x _____ = \$ _____
Adult 2XL-3XL	\$42.99 x _____ = \$ _____

Phone Orders: (310) 832-8342  
 Website: normansuniforms.com.

**NORMAN'S UNIFORMS**  
 371 W. 6th Street. San Pedro, CA 90731

**BOY'S V-NECK SWEATER OR VEST**  
(Embroidered Logo)  
Grades K-8 **COLORS:**  
Sweater or Vest is mandatory for Chapel Black

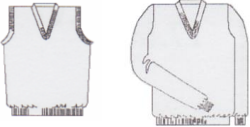

**Vest**  
YXS-YS-YM-YL-YXL \$31.99 x \_\_\_\_\_ = \$ \_\_\_\_\_  
Adult S-M-L-XL \$36.99 x \_\_\_\_\_ = \$ \_\_\_\_\_  
Adult 2XL-3XL \$42.99 x \_\_\_\_\_ = \$ \_\_\_\_\_

**Sweater**  
YXS-YS-YM-YL-YXL \$37.99 x \_\_\_\_\_ = \$ \_\_\_\_\_  
Adult S-M-L-XL \$42.99 x \_\_\_\_\_ = \$ \_\_\_\_\_  
Adult 2XL-3XL \$47.99 x \_\_\_\_\_ = \$ \_\_\_\_\_

**BOY'S TRACK JACKET**  
(With Embroidered Logo)  
Grades K-8 **COLORS:**  
Black



**SIZES & PRICES**  
Child S-M-L-XL \$39.99 x \_\_\_\_\_ = \$ \_\_\_\_\_  
Adult S-M-L-XL \$45.00 x \_\_\_\_\_ = \$ \_\_\_\_\_  
Adult 2XL-3XL \$48.00 x \_\_\_\_\_ = \$ \_\_\_\_\_

**BOY'S HOODED NYLON JACKET**  
(With Embroidered Logo)  
Grades K-8 **COLORS:**  
Black



**SIZES & PRICES**  
Child S-M-L-XL \$49.99 x \_\_\_\_\_ = \$ \_\_\_\_\_  
Adult S- M-L-XL \$55.00 x \_\_\_\_\_ = \$ \_\_\_\_\_  
Adult 2X-3X \$58.00 x \_\_\_\_\_ = \$ \_\_\_\_\_

**BOY'S 1/4 ZIP POLAR FLEECE**  
(With Embroidered Logo)  
Grades K-8 **COLORS:**  
Black



**SIZES & PRICES**  
Child S-M-L \$39.99 x \_\_\_\_\_ = \$ \_\_\_\_\_  
Adult S- M-L-XL \$45.00 x \_\_\_\_\_ = \$ \_\_\_\_\_  
Adult 2X-3X \$48.00 x \_\_\_\_\_ = \$ \_\_\_\_\_

**BOY'S P. E. ITEMS**  
(With Heatseal Logo)  
Grades 6-8 **COLORS:**  
Grey PE Shirt  
Black Mesh PE Shorts

**PE dri-fit "Property of Valor"**  
Child S-M-L \$15.99 x \_\_\_\_\_ = \$ \_\_\_\_\_  
Adult S- M-L-XL \$17.99 x \_\_\_\_\_ = \$ \_\_\_\_\_

**PE T-Shirts "Property of Valor"**  
Child S-M-L \$11.99 x \_\_\_\_\_ = \$ \_\_\_\_\_  
Adult S- M-L-XL \$12.99 x \_\_\_\_\_ = \$ \_\_\_\_\_  
Adult 2XL-3XL \$16.99 x \_\_\_\_\_ = \$ \_\_\_\_\_

**Black Mesh Shorts**  
Child S-M-L \$15.99 x \_\_\_\_\_ = \$ \_\_\_\_\_  
Adult S- M-L-XL \$17.99 x \_\_\_\_\_ = \$ \_\_\_\_\_  
Adult 2XL-3XL \$19.99 x \_\_\_\_\_ = \$ \_\_\_\_\_

**BOY'S SOCKS**  
**BOY'S BELTS**  
Grades 9-12 **COLORS:**  
White Socks  
Black Leather Belt



**White Socks (Sold in Packages of 3)**  
Trimfit \$10.00 x \_\_\_\_\_ = \$ \_\_\_\_\_

**Black Belt**  
20"-22"-24"-26"-28" \$20.00 x \_\_\_\_\_ = \$ \_\_\_\_\_  
30"-32"-34"-36"-38" \$20.00 x \_\_\_\_\_ = \$ \_\_\_\_\_

**TO ORDER BY PHONE OR FAX:**  
To order by phone, call (310) 832-8342, Tuesday-Saturday from 9:30 AM to 5:30 PM.  
**Internet: [www.normansuniforms.com](http://www.normansuniforms.com).**

**MERCHANDISE RETURN INSTRUCTIONS:**  
If you wish to exchange or return merchandise, you may bring the garment into our store, or we can accommodate you through the mail (UPS).

**METHODS OF PAYMENT:**  
We accept cash and all major credit cards

**SUB-TOTAL:** \$ \_\_\_\_\_

**SHIPPING:** \$ \_\_\_\_\_

**TAX:** \$ \_\_\_\_\_

**TOTAL** \$ \_\_\_\_\_

**NORMANS WEBSITE IS: [www.normansuniforms.com](http://www.normansuniforms.com)**

# VALOR CHRISTIAN SCHOOL

NAME \_\_\_\_\_ STUDENT \_\_\_\_\_ GRADE \_\_\_\_\_  
 Address \_\_\_\_\_ City \_\_\_\_\_ Zip \_\_\_\_\_  
 Phone: Day (\_\_\_\_) \_\_\_\_\_ Home (\_\_\_\_) \_\_\_\_\_ Date: \_\_\_\_\_ 2024

## GIRL'S K-8

### GIRL'S SHORT SLEEVE KNIT POLOS (With Embroidered Logo)

Grades K-8

COLORS:

White  
Grey  
Cardinal



SIZES & PRICES

3/4, 5/6, 7/8 \$24.99 x \_\_\_\_\_ = \$ \_\_\_\_\_  
 10/12, 14/16, 18/20 \$24.99 x \_\_\_\_\_ = \$ \_\_\_\_\_  
 Adult S-M-L-XL \$28.99 x \_\_\_\_\_ = \$ \_\_\_\_\_  
 Adult 2XL-3XL \$31.99 x \_\_\_\_\_ = \$ \_\_\_\_\_

### GIRL'S DRI FIT POLO (With Embroidered Logo)

Grades K-8

COLORS:

Grey



SIZES & PRICES

3/4, 5/6, 7/8 \$24.99 x \_\_\_\_\_ = \$ \_\_\_\_\_  
 10/12, 14/16, 18/20 \$24.99 x \_\_\_\_\_ = \$ \_\_\_\_\_  
 Adult S-M-L-XL \$28.99 x \_\_\_\_\_ = \$ \_\_\_\_\_  
 Adult 2XL-3XL \$31.99 x \_\_\_\_\_ = \$ \_\_\_\_\_

### GIRL'S JUMPER Grades K-4

Mandatory for  
Chapel

COLORS:

Black and White Plaid

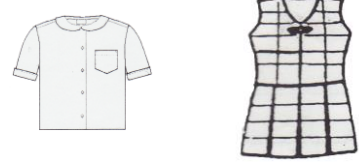

Peter Pan Blouse

Child 4-5-6-6X \$17.99 x \_\_\_\_\_ = \$ \_\_\_\_\_  
 Child 7-16 \$17.99 x \_\_\_\_\_ = \$ \_\_\_\_\_

Jumper

Child 4-16 \$49.99 x \_\_\_\_\_ = \$ \_\_\_\_\_  
 Or X Sizes \$52.99 x \_\_\_\_\_ = \$ \_\_\_\_\_  
 Custom Sizes Price Quote

### GIRL'S 2 PLEAT SKIRT Grades K-8

COLORS:

Solid Black



SIZES & PRICES

Youth Sizes 4-20 \$46.99 x \_\_\_\_\_ = \$ \_\_\_\_\_  
 Waist Sizes 31-38 \$49.99 x \_\_\_\_\_ = \$ \_\_\_\_\_  
 Waist 38+ Price Quote

### GIRL'S DROP YOKE SKIRT Grades K-8

Mandatory for  
Chapel

COLORS:

Black and White Plaid

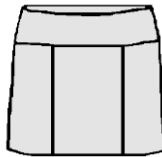

SIZES & PRICES

Youth Sizes 4-20 \$55.00 x \_\_\_\_\_ = \$ \_\_\_\_\_  
 Waist 31-38 \$59.99 x \_\_\_\_\_ = \$ \_\_\_\_\_  
 Waist 38+ Price Quote

### GIRL'S CARDIGAN SWEATER (With Embroidered Logo)

Grades K-8

COLORS:

Black

Sweater, Vest  
or Cardigan is  
mandatory for  
Chapel



SIZES & PRICES

Youth XS-S-M-L-XL \$42.99 x \_\_\_\_\_ = \$ \_\_\_\_\_  
 Adult S-M-L-XL \$47.99 x \_\_\_\_\_ = \$ \_\_\_\_\_  
 Adult 2XL-3XL \$52.99 x \_\_\_\_\_ = \$ \_\_\_\_\_

### GIRL'S DROP YOKE OR WRAP SKORT Grades K-8

COLORS:

Black

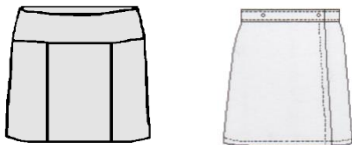

Drop Yoke Skort

Youth Sizes 4-16 \$32.99 x \_\_\_\_\_ = \$ \_\_\_\_\_  
 Half Sizes \$36.99 x \_\_\_\_\_ = \$ \_\_\_\_\_

Wrap Skort

Youth Sizes 4-16 \$29.99 x \_\_\_\_\_ = \$ \_\_\_\_\_  
 Half Sizes \$32.99 x \_\_\_\_\_ = \$ \_\_\_\_\_

### GIRL'S FLAT FRONT SHORTS Grades K-8

COLORS:

Black



SIZES & PRICES

Youth 4-5-6-6X \$26.99 x \_\_\_\_\_ = \$ \_\_\_\_\_  
 7-8-10-12-14-16 \$27.99 x \_\_\_\_\_ = \$ \_\_\_\_\_  
 Half Sizes \$29.99 x \_\_\_\_\_ = \$ \_\_\_\_\_  
 Junior Sizes  
 1-3-5-7-9-11-13-15 \$29.99 x \_\_\_\_\_ = \$ \_\_\_\_\_

### GIRL'S FLAT FRONT PANT Grades K-8

COLORS:

Black



SIZES & PRICES

Youth 4-5-6-6X \$28.99 x \_\_\_\_\_ = \$ \_\_\_\_\_  
 7-8-10-12-14-16 \$29.99 x \_\_\_\_\_ = \$ \_\_\_\_\_  
 Half Sizes \$33.99 x \_\_\_\_\_ = \$ \_\_\_\_\_  
 Junior Sizes \$33.99 x \_\_\_\_\_ = \$ \_\_\_\_\_

Phone Orders: (310) 832-8342  
 Website: normansuniforms.com.

**NORMAN'S UNIFORMS**  
 371 W. 6th Street. San Pedro, CA 90731

**GIRL'S V-NECK SWEATER OR VEST  
(With Embroidered Logo)**

Grades K-8

COLORS:

Black

Sweater, Vest  
or Cardigan is  
mandatory for  
Chapel

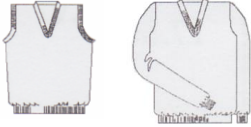

Vest

YXS-YS-YM-YL-YXL \$31.99 x \_\_\_\_\_ = \$ \_\_\_\_\_

Adult S-M-L-XL \$36.99 x \_\_\_\_\_ = \$ \_\_\_\_\_

Adult 2XL-3XL \$42.99 x \_\_\_\_\_ = \$ \_\_\_\_\_

Sweater

YXS-YS-YM-YL-YXL \$37.99 x \_\_\_\_\_ = \$ \_\_\_\_\_

Adult S-M-L-XL \$42.99 x \_\_\_\_\_ = \$ \_\_\_\_\_

Adult 2XL-3XL \$47.99 x \_\_\_\_\_ = \$ \_\_\_\_\_

**GIRL'S CREWNECK SWEATSHIRTS  
(With Heatseal Logo)**

Grades K-8

COLORS:

Grey

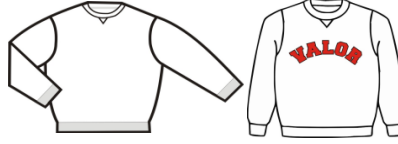

Crewneck with Heatseal Logo

Youth S-M-L \$21.99 x \_\_\_\_\_ = \$ \_\_\_\_\_

Adult S-M-L-XL \$27.99 x \_\_\_\_\_ = \$ \_\_\_\_\_

Adult 2XL-3XL \$29.99 x \_\_\_\_\_ = \$ \_\_\_\_\_

Crewneck with Tackle Twill Logo

Youth S-M-L \$34.99 x \_\_\_\_\_ = \$ \_\_\_\_\_

Adult S-M-L-XL \$39.99 x \_\_\_\_\_ = \$ \_\_\_\_\_

Adult 2XL-3XL \$42.99 x \_\_\_\_\_ = \$ \_\_\_\_\_

**GIRL'S TRACK JACKET  
(With Embroidered Logo)**

Grades K-8

COLORS:

Black



SIZES & PRICES

Child S-M-L-XL \$39.99 x \_\_\_\_\_ = \$ \_\_\_\_\_

Adult S-M-L-XL \$45.00 x \_\_\_\_\_ = \$ \_\_\_\_\_

Adult 2XL-3XL \$48.00 x \_\_\_\_\_ = \$ \_\_\_\_\_

**GIRL'S HOODED NYLON JACKET  
GIRL'S 1/4 ZIP POLAR FLEECE  
(With Embroidered Logo)**

Grades K-8

COLORS:

Black

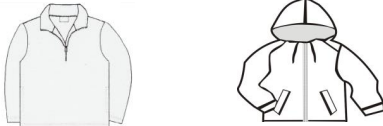

Polar Fleece

Child S-M-L \$39.99 x \_\_\_\_\_ = \$ \_\_\_\_\_

Adult S- M-L-XL \$45.00 x \_\_\_\_\_ = \$ \_\_\_\_\_

Adult 2X-3X \$48.00 x \_\_\_\_\_ = \$ \_\_\_\_\_

Nylon Jacket

Child S-M-L-XL \$49.99 x \_\_\_\_\_ = \$ \_\_\_\_\_

Adult S- M-L-XL \$55.00 x \_\_\_\_\_ = \$ \_\_\_\_\_

Adult 2X-3X \$56.99 x \_\_\_\_\_ = \$ \_\_\_\_\_

**GIRL'S P. E. ITEMS  
(With Heatseal Logo)**

Grades 6-8

COLORS:

Grey PE Shirt

Black Mesh PE Shorts

PE dri--fit "Property of Valor"

Child S-M-L \$15.99 x \_\_\_\_\_ = \$ \_\_\_\_\_

Adult S- M-L-XL \$17.99 x \_\_\_\_\_ = \$ \_\_\_\_\_

PE T-Shirts "Property of Valor"

Child S-M-L \$11.99 x \_\_\_\_\_ = \$ \_\_\_\_\_

Adult S- M-L-XL \$12.99 x \_\_\_\_\_ = \$ \_\_\_\_\_

Adult 2XL-3XL \$16.99 x \_\_\_\_\_ = \$ \_\_\_\_\_

Black Mesh Shorts

Child S-M-L \$15.99 x \_\_\_\_\_ = \$ \_\_\_\_\_

Adult S- M-L-XL \$17.99 x \_\_\_\_\_ = \$ \_\_\_\_\_

Adult 2XL-3XL \$19.99 x \_\_\_\_\_ = \$ \_\_\_\_\_

**GIRL'S ACCESSORIES  
Grades K-8**

COLORS:

Black

Plaid



SIZES & PRICES

SCRUNCHIE \$5.99 x \_\_\_\_\_ = \$ \_\_\_\_\_

SIMPLE BOW \$8.99 x \_\_\_\_\_ = \$ \_\_\_\_\_

FANCY BOW \$10.99 x \_\_\_\_\_ = \$ \_\_\_\_\_

Ponytail Streamer Price varies

HEADBANDS \$8.99 x \_\_\_\_\_ = \$ \_\_\_\_\_

Socks S-M-L \$5.00 x \_\_\_\_\_ = \$ \_\_\_\_\_

TO ORDER BY PHONE OR FAX:

To order by phone, call (310) 832-8342, Tuesday-Saturday from 9:30 AM to 5:30 PM.

Internet: [www.normansuniforms.com](http://www.normansuniforms.com).

MERCHANDISE RETURN INSTRUCTIONS:

If you wish to exchange or return merchandise, you may bring the garment into our store, or we can accommodate you through the mail (UPS).

METHODS OF PAYMENT:

We accept cash and all major credit cards

NORMANS WEBSITE IS: [www.normansuniforms.com](http://www.normansuniforms.com)

SUB-TOTAL: \$ \_\_\_\_\_

SHIPPING: \$ \_\_\_\_\_

TAX: \$ \_\_\_\_\_

TOTAL \$ \_\_\_\_\_